

# BINGO

Fox - Moderato  
CLARINETTO in Sib

Musica di:  
H. GUALDI - R. PASSARINI

T° di: Fox moderato

*Intro.*

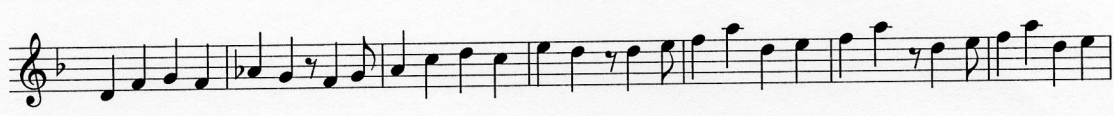
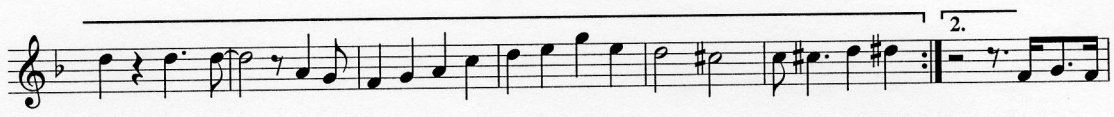

- Bingo 2 -
