

PIGALLE

CLARINETTO IN Sib

Musica di

P. BINI - M. BUDRIESI - V. SERRA

valzer

Fisa

Clarinetto

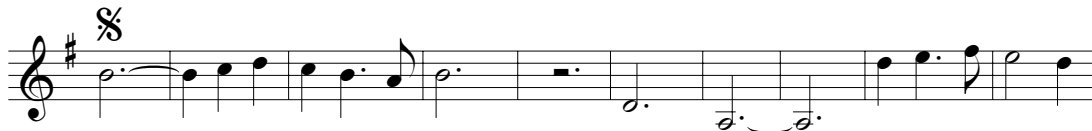

Dal 
al 
poi segue

ENTRATA

TRIO
