Clarinetto in Si♭

LA SICILIANA

Mazurca
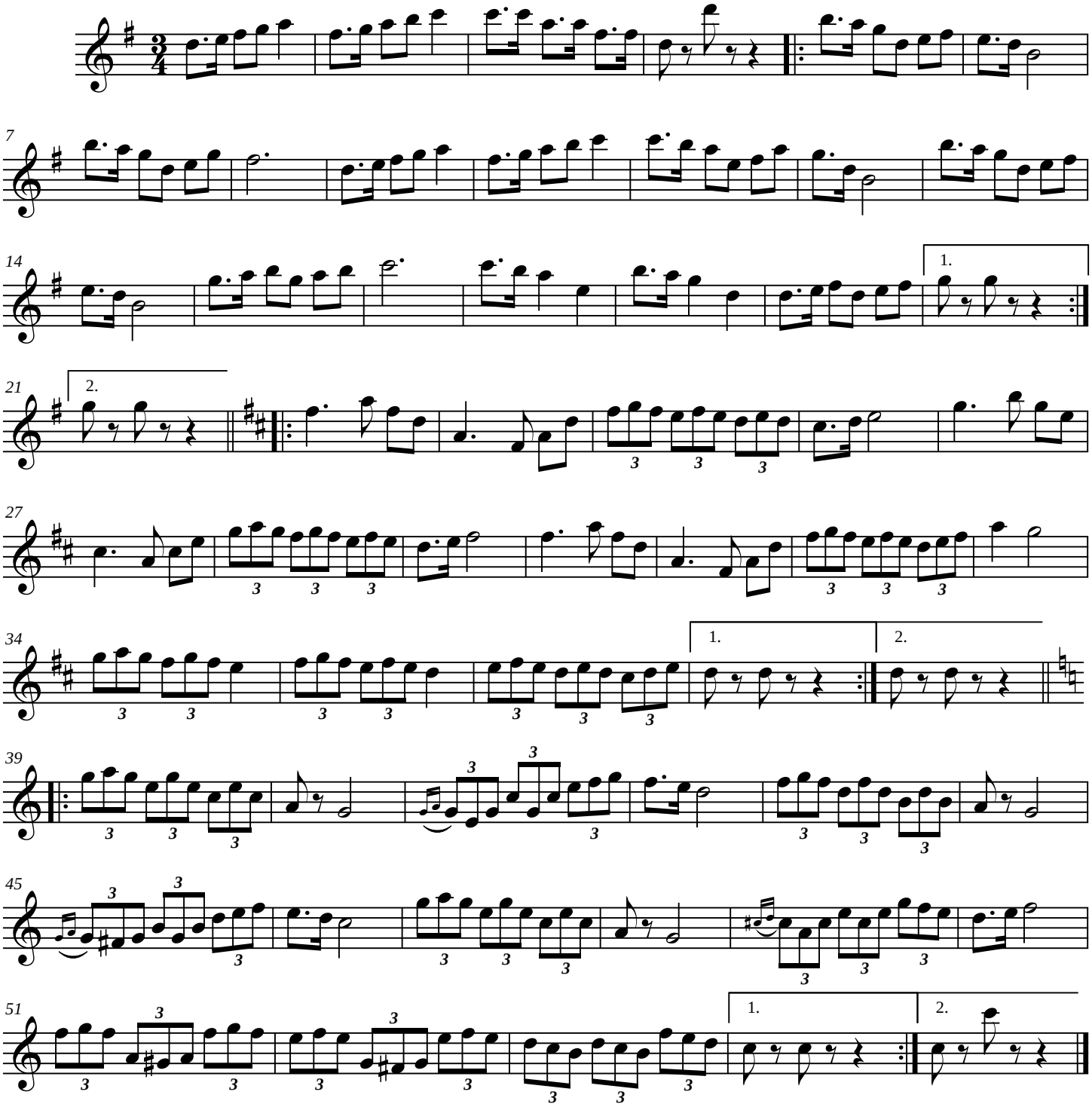
Stefano Gattano