Sax Contralto

LA SICILIANA

Mazurca
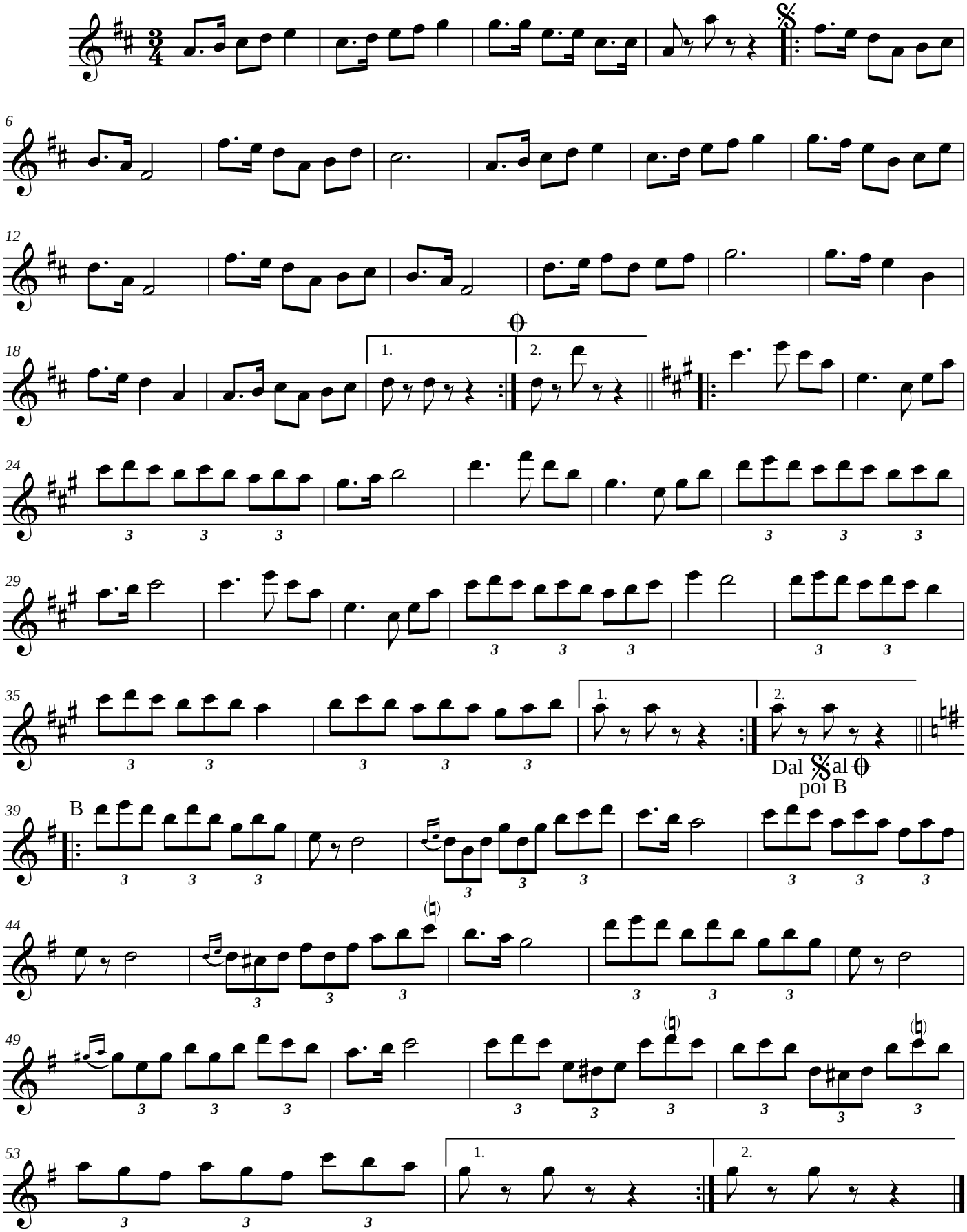
Stefano Gattano