Sax Contralto

MUSICANTE

Polca

Stefano Gattano
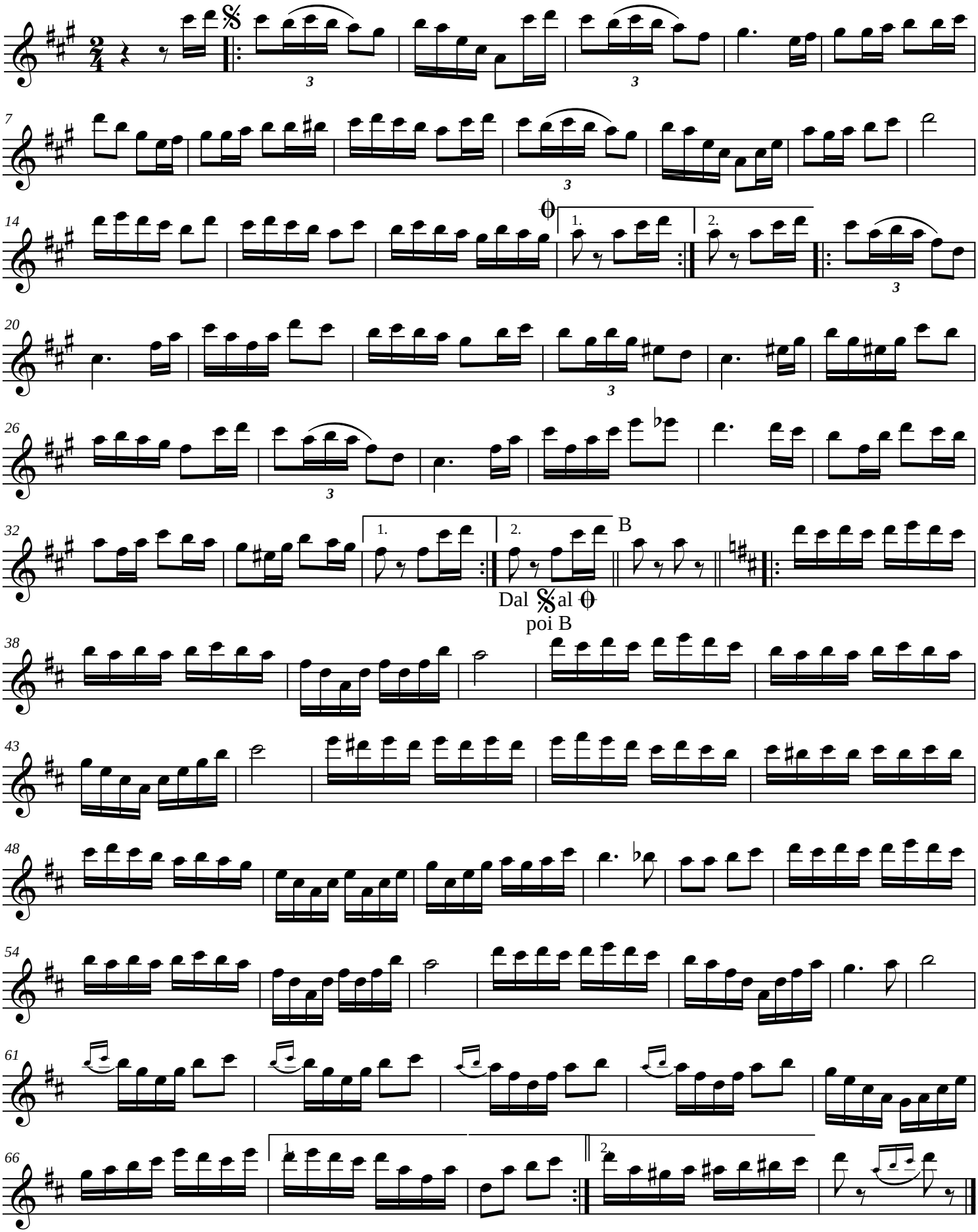
Questa Polca la dedico al M° Vincenzo Serra